advisor-e.com

Coaching Content

Notes from your Advisor-e coaching sessions...

The Professional's Journey

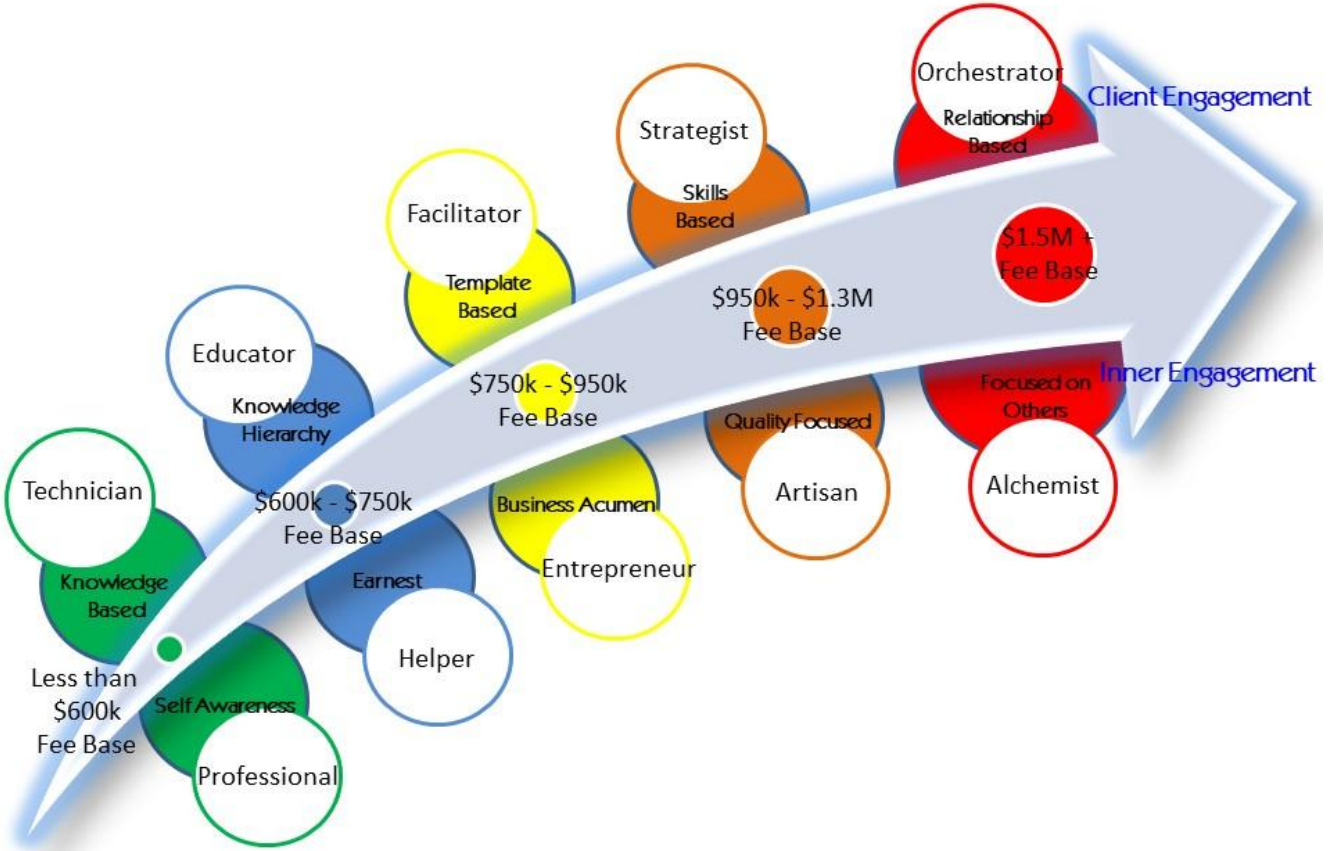

Framing A Meeting

advisor-e.com

What runs through the patients mind..?

advisor-e.com

Dominance Hierarchy

advisor-e.com

Framing Structure (Psychology)

How're you going for time today?...	Bridge from 'Personal Zone' to 'Business Zone'.
If it's o-k with you...	Assume Permission
I'd like to go over your accounts; and then I'd like to run a few concepts past you	Take Control
And get your feedback.	Share the power
How does that sound?	Close the (psychological) loop

advisor-e.com

Framing An E.O.Y Meeting

advisor-e.com

Framing Structure (Psychology)

How're you going for time today?...	Bridge from 'Personal Zone' to 'Business Zone'.
If it's o-k with you...	Assume Permission
I'd like to go over your accounts; and then I'd like to run a few concepts past you	Take Control
And get your feedback.	Share the power
How does that sound?	Close the (psychological) loop

advisor-e.com

E.O.Y Framing (script) Prompts + ‘Agenda Extension’

How’re you going for time today…

If it’s o-k with you…

I’d like to go over your accounts; and then I’d like to run a few concepts past you and gain your feedback.

How does that sound?

You can add in the **“By the Way…”** (state objective if sales related or re-direct towards answering a question etc) **AFTER** your heard their response to your *(how does that sound)* question.

advisor-e.com

Congruence

If you had to sum up the desired outcome of 'quality oration' from a speaker, salesperson or negotiator in a single word, it would be this… **Congruence.**

Congruence is the 'end game'; the desired outcome in order to provide the greatest chance of influence. Later in this chapter we'll discuss the means or 'tactics' used to gain a congruent state but for the moment, I want to focus on the 'Feel' and the 'Why' of Congruence.

Let's define congruence as 'being together, aligned or consistent' in terms of how you approach an issue or opportunity. More than that, I think it's about the 'feeling' of being on the same side. It's about having confidence in the other person and knowing the trust has been 'well placed'. It's about a somatic connection; often an unspoken position that lets all parties know they approach the issue together and can relax with each other.

We're hard-wired to notice when it's not present in our world; it's part of our survival mechanism. If we 'notice a poor vibe' we go into a higher state of alert, norepinephrine and epinephrine floods our brain and we're instantly looking for any actions or words that we associate with danger.

(HeartMath Institute has a magnificent body of work in relation to Vibrational thinking, the more open minded reader should visit www.heartmath.org)

The best example of 'influential vibe' I can provide was when I observed an amazing speaker whilst attending an advanced personality profiling workshop in upstate New York. The room was complete with 18 people, from 12 different countries, all highly experienced in their own fields. Some were qualified industrial psychologists, others consulted to fortune 500 companies. (You get the picture)

As is common at events such as these, everyone had an opinion on the topic at hand and given the calibre of the attendants, were well qualified to have an opinion at that.

What I found unmistakable was one particular attendee that literally 'stole the room' every time he spoke. A debate could be raging yet he would open his mouth and all other conversation would stop, people would listen and generally agree with his comments.

What fascinated me was not that he was more clever or knowledgeable than those in the room, just that he had far greater influence when he spoke.

The difference…? His vibration; his energy, his presence.

Rehearsal Reminders

Stage 1 Role Play - Be aware of the script - have written prompts available to get clear on what needs to be said and why.

Stage 2 Role Play - Scripts are now well known, can be rehearsed without script reference and focus is now on tone, posture, pace, inflection, body movements - in effect, anything to achieve CONGRUENCE. Scripts can be modified to reflect style differences but structure/ logic still observed.

Stage 3 Role Play - Getting ready for 'Mr Prickly'. Role play suggestions include:

Scenario	Remember to practice...
Angry Couple	Match the energy of the 'most at risk' client
Depressed Guy	Pace and tone to inspire 'follow-ship' - don't get sucked down to their level
Angry & Rude Guy	Stay 'high level' - don't react but once you've secured their response - use the 'By the Way' "we can get to the source of what's making you angry - maybe I can help you, maybe I can't - we'll know soon enough."
Dismissive of younger or junior members	Tone & posture to assert status - "You're lucky to have me" vibe - without actually saying it.
Extremely withdrawn / quiet	Fill up the 'theatre' with energy - use body movements to assist.

WHY the EOY Meeting Has Two ‘Attention Hooks’:

GLOBAL REFERENCE - Option 1- Growth Curve

Big Picture

Macro Vision

“Where am I going; what will it look like when I get there?”

LOCAL REFERENCE - Option 2 - Volatility Analysis

Detailed Picture

Micro Vision

“What’s happening to me right now; what are my options?”

advisor-e.com

Please Remember:

If you want to review a detailed explanation of WHY the scripts are designed in the manner provided, please visit your *Get the Job section/ Winning Tools/ Total Needs Sales Scripts.*

The full-length notes and script suggestions will provide all the supporting information you require to fully understand the psychology behind the tactics provided.

Revealing the Growth Curve

advisor-e.com

How To Prepare For Growth Curve Facilitation

Steps required…

1. **Global Positioning of the Growth Curve**
2. **Reveal the Growth Curve via a Persona (in order to ensure talking in 3rd person/ create dissociation)**
3. **Create (Client) Relevance to the Curve**

Step 1: Global Positioning of the Curve (script example)

"This is the Growth Curve. (What it is) is a framework that explains the 9 stages of business growth; from the time a business owner first develops their idea - right up until the day they sell it and walk off with a bag of money.

We use it with our clients because it highlights the types of issues that business owners can expect to encounter BEFORE they have to cope; so they're better prepared and therefore, more successful."

"Let's take a look at it through the eyes of (Bob the Chocolate maker)…"

Why 3rd Person / Persona?

We need to create dissociation in order to avoid judgement/assessment of the concept before the entire concept has been understood. Using a Persona ensures the facilitator starts in 3rd person and **(by staying in character)** remains in 3rd person throughout the concept delivery. Persona's also create 'permission' for humour and 'exaggerated elements' to be introduced; thus reducing jargon and complexity whilst increasing memory/ concept retention.

Additionally, we need to overcome the stigma/stereotype of accountant's being logical, analytical and (boring). Storytelling allows you to create a different 'feel' in your meetings *(making clients WANT to spend more time with you.)*

Step 2: Develop your persona…

- Name of your Business Owner
- Name of the Business
- Age of Owner
- Why did they start the business?
- What is their 'quirky' / 'sticky' (point of difference) product feature? {Chocolate with rust in it from washing machine mixer or Steak and Rhubarb flavoured pies as example)

Step 3: Create Client Relevance…

"So where do you think you sit on the curve?"
"What makes you say that?"
"Where do you want to be on the curve, and by when?"

Reveal 'The Story' *(To Make Your Point)* In The Third Person Style

Explain The Concept & Establish Client Understanding	Gain Agreement Of The Concept (as being valid) In Principle.	Create Client Relevance
Delivered in 3rd person (style) to allow clear distinction between concept & client application.	(You only need to verbalise this if the client's are skeptical or overly resistant.)	(You may only need to 'amplify' this - your client may have shown this by virtue of questions or agreement statements.)
"Let's look at this through the eyes of Bill & Mary and their chocolate shop..."	"So if we use Bill and Mary's case as a reference, would the concept be valid - in THEIR case?"	"So in YOUR case, how do you think this concept could apply?"

How Does The Session End?

Remember: The purpose (objective) of using the Growth Curve in your EOY meeting is to improve (advisor/client) alignment and to (re) position you as a Strategic Advisor in the mind of your client.

DON'T BLOW IT by selling too fast.

Instead of talking about all the strategic services you could offer (based on the Growth Curve conversation) simply ask the following… "So now that we're both clear on where you're trying to get to on the curve, would you be open to me offering you ideas or highlighting problem areas - as and when I think they could help you?"

Yes - "Great, I'll put my thinking cap on and be in touch going forward…"

Remember also, you'll be discussing 4 possible service solutions to their cash Volatility later in the EOY meeting so dropping a load of 'strategic observations' at this point is only going to confuse your client.

You'll also recall that the 4 processing styles (Activist, Pragmatist, Reflector, Theorist) means that you need to allow a (small) bit of time to pass for your client to 'absorb/process' the Growth Curve concept AND YOU as a 'Strategic Advisor'.

Make a note in your diary to touch base with them (regarding Growth Curve observations) within 14 days of your EOY meeting.

EOY Volatility Deep Dive

advisor-e.com

How To Prepare For A Volatility Report Discussion

Steps required:

1. **Clear the Palate/Change Gears between concepts.**
2. **Use a metaphor to position the concept 'WHY' and provide Global understanding of the concept. *(Can't go to scale if currently struggling with high volatility)***
3. **Reveal the 4 Deming's theory points.**
4. **Explain the Local 'WHY' - *(Using a predictive range to aid decision making vs 'pass/fail' review against an average)***
5. **Discuss Local 'WHAT-HOW' to solve Volatility related issues.**

Step 1 & 2: Metaphor Graphic

"Have you ever driven a vehicle with a trailer/caravan that gets the 'speed wobbles'?" *(seen it on the motorway/ video)*

Basically, once the trailer/caravan gets 'out of balance' it results in a 'fishtail' effect that causes the leading vehicle to be dragged from side to side on the road. You can't progress safely until you deal with the 'balance issue'.

Developing a business is the same; if you're struggling with high cash volatility - you can't make progress safely.

We need to address the business systems that reduce cash volatility - before attempting to grow.

Managing Mental Attention/ Emotion

Clear the Palate

Use whichever metaphor you prefer to remember to use a 'Memory Search' question when shifting between major (cognitive based) content.

(If you're moving from logic/numbers to conceptual or creative/brainstorming as an example.)

Change Gears

How To Prepare For A Volatility Report Discussion

Step 3: Reveal the 4 Deming's theory points.

1. Common Cause: **High Frequency – Low Impact.** (Ex, Retail store - rainy day)
2. Special Cause: **Low Frequency - High Impact.** (Ex, Earthquake or Pandemic)
3. Seasonal: Predictable Patterns & Trends. (Ex, Selling ice-cream in summer vs. winter)
4. **Tampering:** Data Misinterpretation & Response. **(Wrong conclusion = wrong actions)**

Step 4: Explain the Local 'WHY' (it's useful to use std deviation/probability data to support management decisions)

Explain how calculating the average requires a data set to be reviewed (historically) and how it's mathematically impossible to then 'land' on the average, if it's calculated on a rolling basis. *(Therefore, you're aiming for a 'thin' range anyway - you expect to be above or below the line, you just haven't determined what the 'good or bad' range is in advance.)*

Most business owners are aware of the 80/20 rule (Pareto's Principle) so using a predictive range of 68% is 'broadly familiar' to them; which makes it easier for them recognise the benefits of using PROBABILITY to aid decision making vs a 'pass/fail' type review against a mathematical average.

How To Prepare For A Volatility Report Discussion

Step 5: Discuss Local 'WHAT-HOW' to solve Volatility related issues.

- **Review key products and services** - what could help 'fill in the holes'?
- **Review admin procedures** - how could we get the money in quicker?
- **Review marketing & sales tactics** - how could we attract more customers, more often?
- **Review Working Capital** - how should we finance and manage the money to cope with the 'swings'?

advisor-e.com

Volatility Analysis

1. **Common Cause: High Frequency – Low Impact . (Ex, Retail store - rainy day)**
2. **Special Cause: Low Frequency - High Impact. (Ex, Earthquake or Pandemic)**
3. **Seasonal: Predictable Patterns & Trends (Ex, Selling ice-cream in summer vs. winter)**
4. **Tampering: Data Misinterpretation & Response**

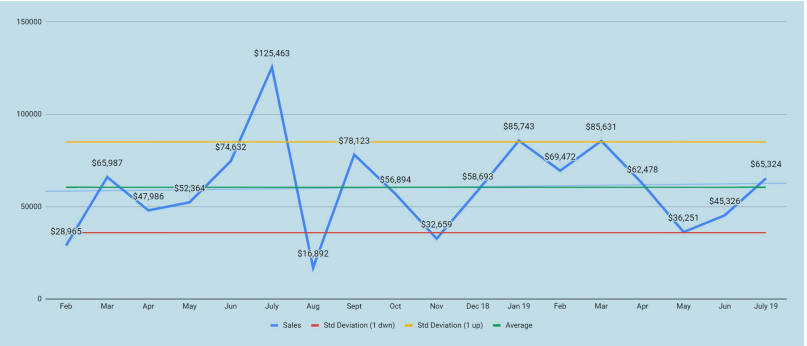

Is the information in the graph consistent with your previous business assumptions/ beliefs?	Yes/ No/ Not Sure / Unsure about data integrity/ Accuracy
Which of the data points relate to Special or Seasonal cause?	
Did you have any actions planned prior to this data? - (to deal with this) Do they still stand?	

advisor-e.com

Record your future action steps in the Action Plan Reminder (Green Box on Top Banner)

When NOT To Use CASH Volatility Graph With Clients:

- Businesses that receive Government subsidy payments on a semi-regular basis. (such as child care centres)
- Businesses that supply a co-operative or vertical distributor that sets the price or yield (harvest) limits.
- Businesses that have a known (singular) seasonal (high impact) event such as annual product release/sales period. (perhaps an animal breeding product as an example or a concert promoter)

Using Revenue Models

6 Reasons Why Models Make Winning 'A' Clients Easier.

1. Models provide a tangible 'Approach Offer' (Something of value before sales discovery – works 'Cold' or by Cross Service Line/ Referral)
2. Models are visible evidence that you understand their Industry Specific issues. (Achieving Status Position)
3. Models quantify the growth potential (Making it easier to qualify sales/fee potential)

advisor-e.com

6 Reasons Why Models Make Winning ‘A’ Clients Easier.

4. Models enable alignment, quantify expectations & drive data confirmation. (Shifting the ‘burden of proof’ in your sales process)
5. Models encourage collaboration. (Reduces proposal interference)
6. Advisor-e hosted models make it easier to give & receive referrals. (1. You can drive your C.O.I involvement ‘in reverse’ via our software and 2. We can coach you on how to formalise your networks for more regular referrals.)

advisor-e.com

(A quick revenue model example)

How Many More ‘A’ Clients Can You Service?

What are the logistics you’d need to consider?

advisor-e.com

3 Concepts To Support Your Framing

1. Manage their Emotional Flow
2. Establish CONTEXT
3. Appeal to all 4 Processing styles

Activist, Pragmatist, Reflector, Theorist

advisor-e.com

Disturbance

Let them ‘see’ reason to act.

- (Volatility Model if Sales related issues, else Profit or Debt based Dashboard Report)

advisor-e.com

The Model As A ‘Temperature Gauge’

- **Test for willingness to complete tasks.**
- **Post Introduction but Pre-Scope**
  (Or)
- **Post-Scope but Pre-Presentation**

advisor-e.com

1st User Tip!

It’s a Scenario Model, <u>NOT</u> a report!

advisor-e.com

Revenue Model ‘Cautious’ Reveal Order

advisor-e.com

Context - (How did your client get here?)

	Bearish	Fence-Sitter	Bullish
Awareness	Low	Somewhat	High
Motivation	Low	Somewhat	High
Tactics	• Apply the 'Cautious' Reveal Order	• Apply the 'Cautious' Reveal Order	• Apply the 'Trial Fit' Reveal Order

Your client has to **WANT what it can do for them** BEFORE they'll invest the 'mental energy' to comprehend the model complexity. **(If you show them the model too early they'll 'switch off')**

advisor-e.com

Prepare Your (Campaign) Approach

Approach Method	Relationship Status	Steps to Discovery/ Alignment Meeting	Discovery/ Alignment Meeting Style
Direct Approach – Phone Call	**Warm & Receptive, Open to New Ideas (Easily pass the "How was your weekend?" test)**	1	Growth Curve EOY/ Volatility Review Revenue Model How you rate tables Strategic Planning Template
Pre-Approach EMail (**Quiz/ Video Link**) then Phone Call	**Warm but Wary, still guarded around arena**	3 (1. Phone to ask for permission to send quiz or video link. 2. 'Prime' the client via online quiz or video. 3. Phone to ask for the meeting)	Growth Curve EOY/ Volatility Review Revenue Model How you rate tables
Pre-Approach EMail sequence (depth charges?) then Phone Call, then 'intro' meeting before actual discovery meeting.	**Cool but engages, perhaps multiple decision makers? Need to 'see before they move'.**	3 (1. Educating about the need, via multiple email or webinar. 2. Position the meeting during phone call, 3. Run a 'taster' meeting before 'Deep Dive' Discovery/ Alignment meeting)	Growth Curve EOY/ Volatility Review Revenue Model
Group Positioning – Seminar to introduce concept	**(Group)** **Cool to new ideas, need time to reflect**	2 (1. Invite to seminar, conduct the event & then follow-up to invite to a 2. 'personal discovery session')	Growth Curve EOY/ Volatility Review Revenue Model How you rate tables

(Cautious) WHY Frame

- Why This?
- Why Now? (This is what's running through the client's mind as the meeting begins…)

- 'Flip' from Emotional/Judgement to Recognition & Soft Information (Education)

- Q: "Have you heard the term Over-Trading before?"

advisor-e.com

Over-Trading

The term used to describe funding growth primarily via debt.

Over-Trading Explained Easily

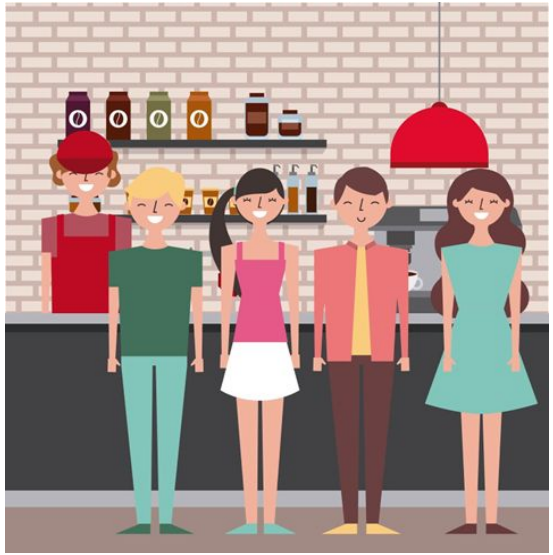

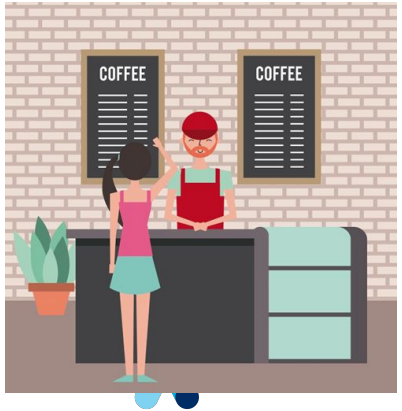

Sweet Spot

Sweet Spot

The balance of

- Debt to Assets
- Non Chargeable to Chargeable Staff
- Fixed Capital to Working Capital

Volatility Explained Easily

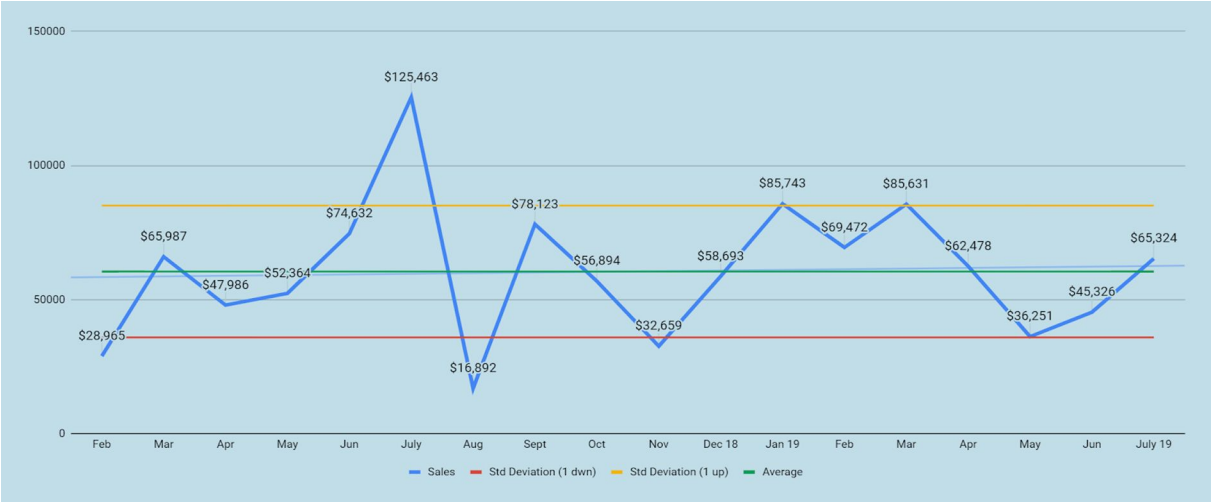

Why does Volatility support the need for a revenue model?

Because it highlights the effects of the business procedures that influence cash volatility.

Admin - (Debtor recovery/ invoicing etc)
Product Review - (Product fit/ Diversification)
Marketing - (Customer profile/ Markets)
Financial Management

(If highly volatile - this could be viewed as the 'stick' or outcome to try and reduce/ avoid.)

advisor-e.com

A Double Blind (Placebo) Study is a Scientific Method to Avoid Confirmation Bias for the Researcher.

A Revenue Model

(Combined With The 6 Hats Framework)

is the Strategic Equivalent for

Business Owners.

advisor-e.com

(Cautious) Revenue Model Reveal Order Summary

1. **"Have you heard the term over-trading?"** – review & discuss.
2. Discuss the need to determine their Profit 'Sweet-Spot' (more accurately described by Profit Plateau Levels – as they scale) - Otherwise known as 'The Carrot'.
3. (Throw in the Effects of Discounting if you feel the need to 'warm them up' or Create Disturbance using the Volatility report.) - Otherwise known as 'The Stick'.
4. Introduce them to an 'Entry Level' model and discuss the idea of using a model to assess an idea or a change of action before showing them a related 'Industry Specific' model as suggested below.
5. **"We don't have time to go over it in detail today but this would be the 'base model' we use to build your bespoke model if you're interested."** (If they're positive in general towards the revenue model/concept) Introduce them to their industry specific revenue model (at the meeting end) and ask if they see the benefit of developing a 'purpose built' model to help them make business decisions going forward and or, use as feasibility assessment/forecast support.
6. If they do, book a 'Trial-Fit' meeting.

Note: If dealing with a product/sales based business, use the **'Break Even' model** as an 'Entry Level' model - refer to the Cafe owner in the 'Profit Sweet Spot' slide and show the **Cafe model** as an example of a 'Industry Specific' model. If dealing with a services/hourly rate model use the **'Wages' model** - refer to Cafe owner issues of staff levels and then show the **Construction model** as an example of a 'Industry Specific' model.

Revenue Model ‘Trial Fit’ Reveal Order

Context - (How did your client get here?)

	Bearish	Fence-Sitter	Bullish
Awareness	Low	Somewhat	High
Motivation	Low	Somewhat	High
Tactics	• Apply the 'Cautious' Reveal Order	• Apply the 'Cautious' Reveal Order	• Apply the 'Trial Fit' Reveal Order

Your client has to **WANT what it can do for them** BEFORE they'll invest the 'mental energy' to comprehend the model complexity. **(If you show them the model too early they'll 'switch off')**

advisor-e.com

Prepare Your (Campaign) Approach

Approach Method	Relationship Status	Steps to Discovery/ Alignment Meeting	Discovery/ Alignment Meeting Style
Direct Approach – Phone Call	**Warm & Receptive, Open to New Ideas (Easily pass the "How was your weekend?" test)**	1	Growth Curve EOY/ Volatility Review Revenue Model How you rate tables Strategic Planning Template
Pre-Approach EMail (**Quiz/ Video Link**) then Phone Call	**Warm but Wary, still guarded around arena**	3 (1. Phone to ask for permission to send quiz or video link. 2. 'Prime' the client via online quiz or video. 3. Phone to ask for the meeting)	Growth Curve EOY/ Volatility Review Revenue Model How you rate tables
Pre-Approach EMail sequence (depth charges?) then Phone Call, then 'intro' meeting before actual discovery meeting.	**Cool but engages, perhaps multiple decision makers? Need to 'see before they move'.**	3 (1. Educating about the need, via multiple email or webinar. 2. Position the meeting during phone call, 3. Run a 'taster' meeting before 'Deep Dive' Discovery/ Alignment meeting)	Growth Curve EOY/ Volatility Review Revenue Model
Group Positioning – Seminar to introduce concept	**(Group)** **Cool to new ideas, need time to reflect**	2 (1. Invite to seminar, conduct the event & then follow-up to invite to a 2. 'personal discovery session')	Growth Curve EOY/ Volatility Review Revenue Model How you rate tables

(Trial Fit) WHY Frame

- Why This?
- Why Now? (This is what's running through the client's mind as the meeting begins…)

- 'Flip' from Emotional/Judgement to Recognition & Soft Information (Education)

- Q: "**Have you ever purchased a tailored suit/ dress?"**

advisor-e.com

(Trial Fit) WHY Frame

1. **Frame the meeting**
2. **Global Overview then Local Relevance**
3. **Test the Relevance**
4. **‘See the Difference’**
5. **Give them Homework**

advisor-e.com

(Trial Fit) WHY Frame

advisor-e.com

Global Overview - Local Reference

Global

A quick overview of the pages and the variables they contain.

(Ensure 'outlandish' numbers greet your client – reduce the risk of 'map shock')

Local

Personalise the model via terminology changes and variable inputs.

Drop Layering Explored

What it is…

Drop Layering your presentation is as simple as knowing the logical 'layers' of your concept and being prepared to 'skip' a layer (or more) if it's clear your client comprehends what you're explaining.

How to do it…

Identify key principles that you can 'seek acknowledgment' of from your client, in order to ensure their comprehension.

Trial Fit Layers Example

Layer	Principle	Layer Purpose
1	The need to find the business ‘sweet-spot’.	Concept Acceptance
1	The need to understand volatility (as a concept) and the systems that contribute.	Concept Acceptance
1	The need to avoid confirmation bias when planning.	Concept Acceptance
2	The recognition of their industry model intent.	Global Acceptance
2	The personalization of their model – language.	Local Acceptance
3	Enter ‘Best Guess’ data.	Local Acceptance
4	Test the relevance – “How close is this to your business model/focus?”	Local Acceptance
5	See the Difference - Compare ‘Current Assumptions vs. Performance Data’	Identify ‘micro-actions’
5	Give them Homework	Identify ‘micro-actions’
6	Create ‘Perfect Probable - World’ Scenario	Establish Global Vision
6	Identify Operational Objectives	Enact Global Tasks

(Note:) You Can ‘Bounce’ A Drop Layer

Dropping to a specific data point *(to draw attention to a specific variable)* momentarily, before going back to a global level, is a great way to ‘control the reveal’ of a revenue model.

(Example:)

Billy Ray's Wage cost is 63.64% of charge rate.
An overtime rate of 50% & lost 'wet days' = net labour loss.

Field Team																						
Billy Ray	Full Time	$ 55.00	$ 35.00	63.64%	85%	6.8	8.17%	3%	50%	25	$175.00	2	$15.00	$ 4,794	$ 6,601	$ 10,276	$ 27,717	$ -	-$27,717	-100.00%
Bob	Full Time	$ 52.00	$ 32.00	61.54%	85%	6.8	11.19%	3%	50%	25	$175.00	2	$15.00	$ 4,533	$ 6,241	$ 9,715	$ 89,755	$ 83,009	-$6,746	-7.52%
Barry	Full Time	$ 65.00	$ 35.00	53.85%	92%	7.4	28.21%	3%	50%	25	$175.00	2	$15.00	$ 6,132	$ 8,444	$ 13,144	$ 82,129	$ 78,482	-$3,647	-4.44%
Bruce	Full Time	$ 60.00	$ 38.00	63.33%	85%	6.8	8.60%	3%	50%	25	$175.00	2	$15.00	$ 5,230	$ 7,201	$ 11,210	$ 89,755	$ 106,181	$16,426	18.30%
Brian	Full Time	$ 60.00	$ 37.00	61.67%	85%	6.8	11.01%	3%	50%	25	$0.00	0	$15.00	$ 5,230	$ 7,201	$ 11,210	$ 97,381	$ 90,556	-$6,826	-7.01%
Butch	Part Time	$ 50.00	$ 26.00	52.00%	85%	6.8	24.96%	3%	50%	25	$0.00	0	$15.00	$ 2,802	$ 3,376	$ 4,204	$ 94,839	$ 90,556	-$4,284	-4.52%
Bono	Full Time	$ 50.00	$ 26.00	52.00%	85%	6.8	24.96%	3%	50%	25	$0.00	0	$15.00	$ 4,358	$ 6,001	$ 9,342	$ 32,088	$ 40,696	$8,608	26.82%
Boris	Full Time	$ 40.00	$ 22.00	55.00%	85%	6.8	20.63%	3%	50%	25	$0.00	0	$15.00	$ 3,487	$ 4,801	$ 7,473	$ 66,876	$ 75,463	$8,587	12.84%
Brad	Full Time	$ 38.00	$ 21.00	55.26%	85%	6.8	20.25%	3%	50%	25	$0.00	0	$15.00	$ 3,312	$ 4,561	$ 7,100	$ 56,707	$ 60,370	$3,663	6.46%
Bart	Full Time	$ 35.00	$ 20.00	57.14%	85%	6.8	17.54%	3%	50%	25	$0.00	0	$15.00	$ 3,051	$ 4,201	$ 6,539	$ 54,165	$ 57,352	$3,187	5.88%
Ben	Part Time	$ 50.00	$ 26.00	52.00%	85%	6.8	24.96%	3%	50%	25	$0.00	0	$15.00	$ 2,802	$ 3,376	$ 4,204	$ 51,623	$ 52,824	$1,201	2.33%
Bevis	Full Time	$ 50.00	$ 26.00	52.00%	85%	6.8	24.96%	3%	50%	25	$0.00	0	$15.00	$ 4,358	$ 6,001	$ 9,342	$ 32,088	$ 40,696	$8,608	26.82%
Butch	Full Time	$ 50.00	$ 26.00	52.00%	85%	6.8	24.96%	3%	50%	25	$0.00	0	$15.00	$ 4,358	$ 6,001	$ 9,342	$ 66,876	$ 75,463	$8,587	12.84%
Bono	Part Time	$ 50.00	$ 26.00	52.00%	85%	6.8	24.96%	3%	50%	25	$0.00	0	$15.00	$ 2,802	$ 3,376	$ 4,204	$ 66,876	$ 75,463	$8,587	12.84%
Boris	Full Time	$ 40.00	$ 22.00	55.00%	85%	6.8	20.63%	3%	50%	25	$0.00	0	$15.00	$ 3,487	$ 4,801	$ 7,473	$ 32,088	$ 40,696	$8,608	26.82%
Brad	Full Time	$ 38.00	$ 21.00	55.26%	85%	6.8	20.25%	3%	50%	25	$0.00	0	$15.00	$ 3,312	$ 4,561	$ 7,100	$ 56,707	$ 60,370	$3,663	6.46%
Steve	Full Time	$ 45.00	$ 27.00	60.00%	85%	6.8	13.41%	3%	50%	25	$0.00	0	$0.00	$ 3,923	$ 5,401	$ 8,407	$ 54,165	$ 57,352	$3,187	5.88%
Management																	$ 68,638	$ 67,917	-$721	-1.05%
Stevie	Full Time	$ 65.00	$ 38.00	58.46%	65%		-4.41%	3%	50%	25	$0.00	2	$0.00	$ 6,304	$ 6,304	$ 6,304	$ 1,092,757	$ 1,153,446	$ 60,689	5.55%
	Full Time	$ -	$ -	0.00%	0%		0.00%	3%	50%	25	$0.00	0	$0.00	$ -	$ -	$ -	$ 63,145	$ 75,644	$12,500	19.80%
	Full Time	$ -	$ -	0.00%	0%		0.00%	3%	50%	25	$0.00	0	$0.00	$ -	$ -	$ -	$ -	$ -	$0	0.00%
	Full Time	$ -	$ -	0.00%	0%		0.00%	3%	50%	25	$0.00	0	$0.00	$ -	$ -	$ -	$ -	$ -	$0	0.00%
																	$ -	$ -	$0	0.00%
																	$ 63,145	$ 75,644	$ 12,500	19.80%
																	$ 1,186,948	$ 1,229,090		

(Field Team Assumptions Only)	Dry n Light	Std Season	Wet n Dark
Average Working Hrs per Day (incl Travel)	10	8	7
Average Working Days per Week	6	5	5
Wet Days or Heat Days Lost per Month	1	1	4
Field Team Paid for 'Lost' Days	Yes		

Avg (normal) Part Time Hrs Per Day	4.5
Number of Statutory Holiday (days)	11
Mang't, Admin & Sales Hrs per Day	8
Days Worked	5

Revenue	$ 74,275	$ 98,446	$ 146,586
Wages	$ 86,962	$ 84,908	$ 138,186
Gross Profit	$ (12,687)	$ 13,538	$ 8,400
			Projected Yrly Margin

Total Production Hrs Avail'	Wet n Dark	Std Season	Dry n Light
	1,493	1990	2980

advisor-e.com

How To Use ‘Home-work’ To Secure Management Reporting Work Going Forward. (example)

Top 5 jobs as an average: Bottom 5 jobs as an average: Run numbers for bottom and top (1st deviation) sales figures as an example - another could be Good, Bad, Ugly variable estimates.

Frame the ‘Go Forward’ (Position the future engagement) by inviting them to collaborate on the service solution.

“I want you to go away and have a think… What information (KPI’s) you’d like to see, how often you’d like to see them; and **What else we need to know/ crunch the numbers on and ‘why bother’.” “Once I hear back from you, I’ll develop a proposal based on what you want.”**

advisor-e.com

What We Learn From ‘Homework’ Tasks

- They’re ‘compliant’ and willing to act.
- They’re motivated towards achieving specific outcomes.
- They’re curious about ‘what could be’?
- We see their ‘thinking’ post 1st model meeting.

(Trial Fit) Revenue Model Reveal Order Summary

1. **"Have you ever purchased a tailored suit/ dress?"** – explain the process & discuss.
2. Reveal the 'Off the shelf' revenue model. **"Let's see if this will fit."**
3. Start with a global overview of the model & establish conceptual recognition BEFORE creating self-relevance. (Make the numbers outlandish at first, change them one by one) Make immediate terminology changes to personalise the model also.
4. Test the model with a **"How close is this to your current world?"** perspective. (make notes of change requests)
5. Give homework – Top 5 jobs as an average: Bottom 5 jobs as an average: Run numbers for bottom and top (1st deviation) sales figures as an example - another could be Good, Bad, Ugly variable estimates.
6. Frame the 'Go Forward' (Position the future engagement) by inviting them to collaborate on the service solution. **"I want you to go away and have a think… What information (KPI's) you'd like to see, how often you'd like to see them;** and **What else we need to know/ crunch the numbers on and 'why bother'." "Once I hear back from you, I'll develop a proposal based on what you want."**

Framing A ‘Conflict’ Meeting

advisor-e.com

Conflict Meeting Psychology

Dan Sperber – evolutionary psychologist.

The function of the internalised thought processes of reason and logic are to help us to argue; to **manipulate and convince** others to meet our own survival needs and to be **wary** when others attempt to do the same to us.

As an example: Small (physical) man back in 'caveman times' - has to try and 'negotiate' with stronger men in order to gain a share of the food. Learns to manipulate others without physical force.

Confirmation bias is 'proof' as it serves to identify more information to support your own argument. If the purpose of self reasoning was to help build better beliefs and make better decisions, it wouldn't come with a bias!

Remember, a Double Blind (Placebo) Study is a Scientific Method to Avoid Confirmation Bias for the Researcher; such is the corruptive influence of our own internal dialogue…

advisor-e.com

Conflict Meeting Psychology continued...

The Psychological approach deals with the phenomenon known as 'detachment'.

Background: In essence, we seek to understand something by reference to associations to same or similar experiences or information. This associative learning allows us to rapidly interpret and react to stimuli and supports the cognitive functions during fight or flight response.

Therefore, it stands to reason that once we've made an association to something, we believe we know 'what it is' and 'what it means'. Via our process of association, we effectively 'take ownership' of our understanding. *(Which is why you often see people 'doubling down' on their stated beliefs - even in the face of obvious new {conflicting} information.)*

Recognising this requires that we create a 'cognitive pathway' for our clients to 'let go' of the emotional attachment to their understanding since in order to accept new information, we must *(first)* be prepared to let go of current beliefs or understanding without feeling a 'loss of self'.

A therapeutic session would encourage a client to reflect on 'what it means to discover you held incorrect beliefs or information'. A *(disturb)* question such as "do you remember who the first person was, to tell you santa claus wasn't real?" - supported by an *(affirming)* question "did believing in santa claus make you less of a person?" - finished with an *(aspirational)* question "is it possible, that the process of learning that a once firmly held belief was incorrect, releasing it, and accepting a new understanding, actually gave you the early life experience that you can change a belief and NOT be any weaker for it?"

Prescribed Cognitive Pathway: "We can conclude from this that in fact, holding on to a belief or understanding from fear of learning we were wrong is actually detrimental to our well being and potentially dangerous. Our desire to avoid feelings of *(short term)* embarrassment or shame is only because we took 'ownership' of our understanding. If we seek to experience life on the basis of 'information to date' - equals new information, means new understanding - then we'll be better able to adapt to our changing world and therefore be safer and potentially, happier."

Going Forward - we must seek understanding with an open heart and an open mind. *(ask them to describe what this statement means to them)*

Conflict Meeting Psychology continued…

The **Objective** is to create an environment where people can 'catch themselves' acting in violation of higher values, and decide to 'let go' of their current position for the greater good.

The **Process** is as follows…

1. Show them the 'light'. *"We're here to define a process that allows everyone to walk away with a solution they can live with. Not everything they demand, not rewarded for starting high so they can falsely lay claim to concessions; but realistic solutions to fair and honest requests that everyone can live with."*
2. Find early alignment. Quickly identify the people that 'want the same outcome' but disagree on the process/ methodology.
3. Separate the outcome from the process. By shifting the focus to the process, we reduce 'energy' on the problem.
4. Show them the 'Cliff Face' and Highlight the 'Grab Rails'. Allow those that are in defence of their position to see the extreme consequence *(of scorched earth tactics)* and agree to 'let-go' and 'live with' a central outcome; unless it's illegal, unethical or immoral.
5. Praise *(even small)* acts of progress. Thank *(publicly)* those who relent or contribute to a positive meeting environment.
6. Use time (and the ability for people to reflect in private) to your advantage. *"We're going to take a quick coffee break now and I want each of you to find at least 1 thing you can suggest to make progress here today, that does not come at the cost of others." - "I think we've achieved as much as we could expect for the day; I recommend we agree on a future meeting date (here and now) and continue the agreed process when we meet again."*

As A Facilitator

You are attempting to sustain…

The Person	The Method	The Outcome
Separate the emotional attachment from the 'belief' - only then can you position a new belief (if required)	This serves as the focus, the mental alignment to achieve collaboration. The method should inspire confidence and affirm beliefs gained from the experience.	Need be Equitable, not necessarily Equal. *(Best explained by picture below)*
The 'person' must be able to accept a new position without the feeling of loss of 'self'. Loss of self is more than just 'loss of face' - it includes the acceptance of conflicting values. (Which requires emotional maturity to accept conflicting beliefs may work in harmony - ex "I love my job but I can't work there anymore.")	In order for the method to serve as 'mental guidance' it must be easy to learn and recall since it's often in (separate) reflection periods that 'buyers remorse' sets in and clients backtrack on their agreements. It's at these times that the process should be easy to remember.	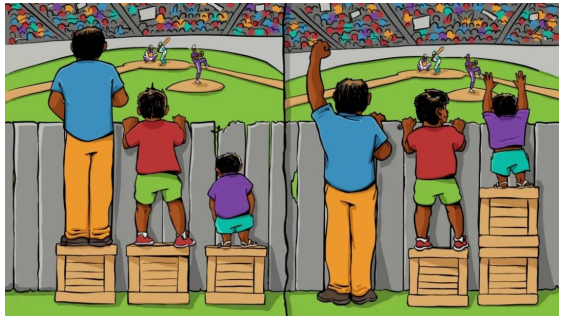

3 Concepts To Support Your Framing

1. **Achieve Status & Share it Quickly**
2. **Call Out The Ghosts!**

   (Expose poor behaviour in advance or Pre-Empt bad news and underlying fears)

3. **Establish Context**

   (Worst Case - Current Case - Best Case)

advisor-e.com

Achieving Status

Achieving a strong status position is just 'part of the dance'…

The reason we need a strong Status Position is so we can ensure significant

Arousal

The physiological and psychological state of the Sense Organs being stimulated to a point of PERCEPTION.

Perception: The combination of received stimuli (sensations) with past memories, and the interpretation of the bodies physical response.

Instinctual Drives: Self Preservation – Sexual – Self Pleasure
Avoid Pain – Gain Pleasure

In everyday life this translates to…
Should I chase it or run from it?

In Sales, this translates to…
Should I tune in, or tune out?

Achieving Status - Key Points to Remember

Status comes in two levels - Global and Local

An easy way to remember this is - Who has greater status, a heart surgeon or the local pub 'pool shark'? *(Pool table/ Billiards etc)*

The answer is… it depends on the context. If the discussion is about personal earnings or impact on society - perhaps the surgeon, but if both are playing a game of pool and the surgeon has failed to sink a single ball…

The thing about achieving Status (Hierarchical Dominance) is that it's important to 'Share' the status position as soon as possible. One technique is to assign a task to a vocal adversary. "Hey Bob, I know you're concerned about this meeting running over time; can I ask you to watch the clock and remind everyone when there's 10 mins remaining so we can cover Q&A and end 5 mins early. If I go over time, you're in charge of the team to throw me out the window!"

DELIVERY is critical to achieving status; the 4 points to practise in your delivery is:

PHYSIOLOGY & PACE -Congruent gestures and pace. (Sometimes referred to as Mirroring)
INTENT - Your genuine intentions for positive meeting outcomes for all in attendance.
FRAMEWORKS - The problem solving (Conceptual Hierarchies) that display clear evidence of thought logic and prior consideration.
TONALITY - Delivering your message *at the correct pitch.*

Selling Lite Fundamentals

advisor-e.com

Lite Fundamentals Sales Meeting

Start

S - Show your get out of jail card early

P - Pin the tail on the donkey

Middle

I - Investigate the blockages

D - Determine/Dangle the prize

End

E - Ensure conditions are agreed

R - Reveal the golden key

advisor-e.com

Start

1. Show your get out of jail card early.

"Just so we're clear, the meeting objective from my viewpoint is simply to share a concept and gain your feedback. If you like what you see and if the profit potential is justified, then we may decide to talk further, but if not, no problem. No-one has to make any final decisions today…"

2. Pin the tail on the donkey. (Show the Growth curve – explain the stages)

"The Growth Curve lets us know where you are in your business journey and helps us identify how to help you best." "So Mr & Mrs Client, where do you think your business currently sits on the curve?"

(Listens to first response) and test with "What makes you say that?" (listen further…) "Why don't we check the next slide just to be clear.."

(Everybody gains agreement, somewhere between x and y or 'bang on' spot x)

"Great, now we've figured that out… Where would you like your business to sit on the curve and by when?" (Discuss)

advisor-e.com

Middle

3. Investigate the blockages – (Scale of 1 to 5 questions)

"Every business has Legitimate Constraints; it's just a fact of life. We need to identify the areas of weakness that's holding your business back, we need to find out what contributes to them and see if there's anything we can do to improve them."

4. Determine the prize – (The what-if model)

Figures prove positive

"From what I've seen here today, it look like you're bumping into the sorts of issues that I've been working on with others. I'm also comfortable that there's enough business growth potential to warrant the service I'm about to share with you…"

Figures prove negative

"Timing is everything in business, as I'm sure you'll agree. Based on the constraints we've discussed and the figures from the model here today, I'd like to suggest that we 'PARK' the idea of a structured growth plan until you get a chance to sort a few things out at your end. We can revisit this in future and if the timing is better, maybe we take another look…"

End

5. Ensure conditions are agreed

"We're limited however, in the number of clients we can do this for because it requires a lot of preparation on our part. So, **there's 3 things we'd need from you** if you wanted this kind of help from us…"

1. "**First,** you'd need to put the time aside for the 8 meetings I just mentioned. It won't work if you try to skip meetings so that's a biggie"

2. "**Second,** we'd need you to be fully committed to getting your agreed actions completed between meetings (as best you can). You can't expect to get physically fit just because you join the gym; but then go home and stuff your face full of cake and chocolate. It requires focus and persistence and the same goes for this, you've got to be willing to follow through."

3. "**and third,** We do this sort of work on a regular monthly fee arrangement; we want to get the money issue off the table and get on with helping you grow your business – the fee is $500 per mth and includes your previous accounting package so in real terms, you're looking at investing about $300 mth over what you're currently paying."

"Do you think you could live with those 3 requirements?"

End

6. Reveal the golden key (Show them the 6 topics & spotlight report)

"The intention of this programme is to see us working together on topics that force you to test and develop new ideas within your business. 8 times per year, we develop something for you to work on that you wouldn't cover on your own. That's what's needed to achieve your business goals."

"So, based on what you've seen here today, how would you like to move forward?"

(Yes, I want to work with you…) "Great, I'll get some paperwork to you within a few days and we'll set some time aside to get started…."

(No, I don't really think it's for me…) "No problem, as I said earlier; it's not a reflection of you or me, sometimes it fits and sometimes it doesn't. We'll be happy to continue to do your accounts and if you ever change your mind, you know where to find us."

(I need to think about it / talk it over with wife etc.) "Fully understand, as I said at the start, we weren't trying to make a decision here today. I'll touch base with you later in the week and if the answer is yes that's great; if no, not a problem, We'll be happy to continue to do your accounts and if you ever change your mind, you know where to find us."

"Is there anything else you feel you'd like to know before you make your decision?"

"Great, I'll be in touch around day / week. Thanks for coming in…"

Your Plan For Success

Make the time to rehearse by blocking the time in your diary: If you can, it's best to have a 'buddy' and role play with a work mate but if not, get it done on your own.

Chunk your rehearsal objectives: Don't try to get everything perfect in one session. You will find that a concentrated effort followed by a 'reflection period' will allow you to absorb the learning easier and allow you to 'stack your learning points on top of each other'.

Use technology to make life easier: Watch the demonstration videos and have them 'handy' if needed whilst you rehearse. Once comfortable with a script section that you wish to rehearse, use your webcam to record your facial expressions, tonality and body movements.

Playback the recording of yourself and use the 'Body Language Review sheet' to help you be objective. You can then use the podcasts to keep your material 'current' at all times.

Remember: all skills development 'feels funny' at first; you need to tell your Ego to get out of your own way and let you develop these critical communication and influence skills.

Outreach (Total Needs) Sales Meeting Prompts

How are you going for time…
If it's o-k with you…
By the way, the objective today…
Your Blurb
One of the common problems…

Open Play

Based on what I've heard…
Just before we go any further…
I'd like to suggest a process going forward…
On that basis..?

advisor-e.com

Please Remember:

If you want to review a detailed explanation of WHY the scripts are designed in the manner provided, please visit your *Get the Job section/ Winning Tools/ Total Needs Sales Scripts.*

The full-length notes and script suggestions will provide all the supporting information you require to fully understand the psychology behind the tactics provided.

Psychology of the Sale

The 4 steps in the psychology of the sale.

Identify the Need / Want

Make sure you're both clear on what is needed/ wanted by the client, it's not enough for **just you** to be clear.

Create the Desire to act

The most overlooked aspect of professional selling. Don't assume that 'A' + 'B' = 'C'.
To gain 'leverage' you must have determined 'Consequence & Urgency'.

Provide the Solution

Not just **what** but **why, how, when, who** and **where.**

Help to Buy

Make it easy, where possible, remove or share the risk but if all else fails, ask for the business!

The 4 steps in the psychology of the purchase.

Aware of Problem/ Opportunity

4 Levels of awareness: No Idea, Vaguely aware, General awareness, Motivated awareness

Desiring A Solution

Desires a solution and wishes to understand more Problem Detail in order to define decision making (comparison) criteria.

Evaluate Solution Options

Evaluates solution options based on purchase criteria; is now interested in Solution Detail.

Makes Vendor Selection

Completes the purchase with vendor of 'best solution'.

Sales Objections

Expected Objections	What they're really saying	Suggested Actions	Part of the Sales Pipeline
It costs too much	I don't see the value to me or, I'm shocked to learn of the price at this stage of the sale.	• Calculate the financial loss or gain by having or not having over a certain time period. • Illustrate the features & benefits of the product or service & relate to the cost of developing these. • Prove the social status & prestige acceptance of your offer by aspirational peers.	• Discovery process via their estimation of value and/or Variable model • Discovery process as you ascertain their budget and time allocations • Post Positioning meeting via Social Proof marketing material
It won't work	I don't agree with your logic/reasoning and/or I don't believe you	• Trial close your logic as you reveal it; don't wait until the end to learn they're not on side. Find out which part of the logic they don't agree with specifically, see if that part is critical to the overall offer • Provide Social Proof – Stories, Testimonials, Referrals, Data based research, Industry accepted figure heads.	• Discovery session as you learn of their Risk and Legitimate Constraints concerns. • Presentation meeting as you Trial Close each point.
It won't work for me	I don't see how it relates to me, my circumstances are different to those you described	• Identify if the variation of their circumstance is significant enough to negate your offer or solution. (Perhaps you failed to qualify them correctly) • Social proof stories of others 'just like them' using your offer/solution successfully.	• Initial qualification via the 'Discovery Criteria' questions you had for them back in the Positioning meeting. • Confirmed qualification via the Discovery session as you seek their Desired outcomes and Current Position data.
I can wait	Time is not a factor to me, hopefully if I wait long enough the problem will disappear. (I'm not sufficiently disturbed or excited)	• Illustrate a logical 'time-line' between your offer and the 'end game benefits'. Show them the cost of delaying in terms of $, Time or Anxiety (stress)	• Discovery meeting as you identify their Risk, Value & Urgency (Timeline) concerns. • Present this as the 'Window of Opportunity' in your proposal
It's too hard	It's not worth the effort or the risk to me	• Show the current position as being a 'burning platform' (Hindenburg) sooner you jump the less pain you'll feel.	• Made easier by a clear Sequence of actions within your Service offer. (Flow-charts work great here, especially with timelines)

2-Tag ‘Match Proceedings’

Match Stage	Action	Dominant Communication Level	Role (Lead or Support)
1. Pre-Match Chatter	Blah Blah Blah	2 Way	Lead & Support
2. The Opening Ceremony	Check Time Ask Permission State Objective Trust Foundations (Blurb)	1 Way	Lead
3. Open Play	Build Credibility (Common Problems) Engage the Prospect	2 Way	Support then Lead
4. The Closing Ceremony	Sounds Like Define the Process Going Forward W.I.I.F.E (Everyone) Agree the Next Step	1 Way	Lead
5. After-Match Functions	Follow Up Letter	1 Way	Lead

2 Reasons Why People Don't Buy

1. **Not Aware of Problem / Opportunity**
   (confused by too much or too little information, scoping not given 'own time' / isolated in process)
2. **Not Sufficiently Disturbed or Excited about it**
   (trust & credibility lacking, often due to too much pressure - rushed timeline)

4 Stages of Consumer Awareness

1. **No Idea**
2. **Vague Awareness**
   (Lacking self relevance)
3. **General Awareness**
   (Disturbed or Excited)
4. **Motivated Awareness**
   (Lacking Decision Criteria)

4 Stages in the Psychology of the Sale

1. **Identify Needs & Wants**
2. **Create Desire**
3. **Provide Solution**
4. **Help to Buy**

4 Processing Styles (Honey & Mumford)

1. **Activist**
2. **Pragmatist**
3. **Theorist**
4. **Reflector**

5 Visibility Stages in Consultancy Selling Process

1. **Introduction**
2. **Scoping**
3. **Analyse Data**
4. **Presentation**
5. **Implementation**

3 Dominant Buying Motives

1. **Self Preservation**
   (Security, Comfort, Certainty)
2. **Social Status**
   (Acceptance, Contribution, Validation)
3. **Self Actualisation**
   (Achievement, Focus, Satisfaction)

Intro Meeting Campaign

advisor-e.com

Introduction Scripts

Refer to the Get the Job (Learning to Sell) section for specific scripts.

- Campaign Style Intro Options
- Centre of Influence
- Lite Fundamentals
- Total Needs Scripts

Sales Grip Reminders

4 Stages in the Psychology of the Sale

- Identify Need/Want
- Create Desire
- Provide Solution
- Help to Buy

4 Reasons Why Clients Engage Professionals

- Creativity
- Experience
- Efficiency
- Compliance (internal/external)

4 Reasons People Don't Buy

- No Trust
- No Credibility
- Not Aware of Problem or Opportunity
- Not Sufficiently Disturbed or Excited about it

4 Stages in the COI Process

- Could We
- How Would We
- Will We
- Test/ Review

3 Dominant Buying Motives

- Self Preservation
- Social Status
- Self Actualisation

5 Visibility Stages in the Sales Process

- Introduction
- Fact Find
- Analyse Data
- Presentation
- Implementation

5 Meta Content Distinctions

- Knowing
- Being
- Relating
- Having (incl Getting & Keeping)
- Doing

6 Blockages of Sales Completion

- Persuasion Resistance
- Loss Aversion
- Option Confusion
- Peer Reluctance
- 1st Impression Bias
- Negative Anchoring

Service Grip Reminders

3 Reasons People Start A Business

- Time
- Control
- Money

4 Requirements For Successful Business Relationships

- Trust
- Confidence
- Understanding
- Common Objectives

5 Drivers of Human Output

- Knowledge
- Skills
- Resource
- Environment
- Attitude

6 Emotional Stages in the Learning Curve

- Self Perceived Skill
- Shock
- Avoidance
- Acceptance
- Testing
- Implementation

3 Requirements For Business Growth

- Capacity
- Capability
- Opportunity

5 Steps to Building a Habit

- Reason - (global)
- Trigger - (local)
- Micro Habit
- Effective Practice
- Plan (Global)

3 Drivers of Staff Retention

(80/20 of Employee Motivation)

- Security
- Autonomy/ Contribution
- Fair Rewards

3 Traits for Winning Teams

- Creative Abrasion
- Creative Agility
- Creative Resolution

Service Grip Reminders

Maslow's Hierarchy

- Physiological
- Safety
- Love
- Esteem
- Self Actualisation

Alderfer's ERG Theory

- Existence
- Relatedness
- Growth

4 Processing Styles

- Activist
- Pragmatist
- Reflector
- Theorist

3 Dominant Buying Motives

- Self Preservation
- Social Status
- Self Actualisation

3 Coping Styles (Enneagram)

- Intensity
- Competency
- Positive Outlook

3 Manipulation Styles (Enneagram)

- Assertive
- Withdrawn
- Dutiful

3 Social Orientations (Enneagram)

- Power
- Ideals
- Harmony

3 Sales Arenas

- Point of Sale
- Consultancy
- Territory

2 Steps to Their Dominant Motive

GLOBAL REFERENCE

What (in your opinion) is the biggest issue facing your industry (as a whole) at present?

LOCAL REFERENCE

How does this affect your business specifically; what is the biggest issue facing **you** currently?

advisor-e.com

Maslow's Hierarchy

Alderfer's E.R.G Theory

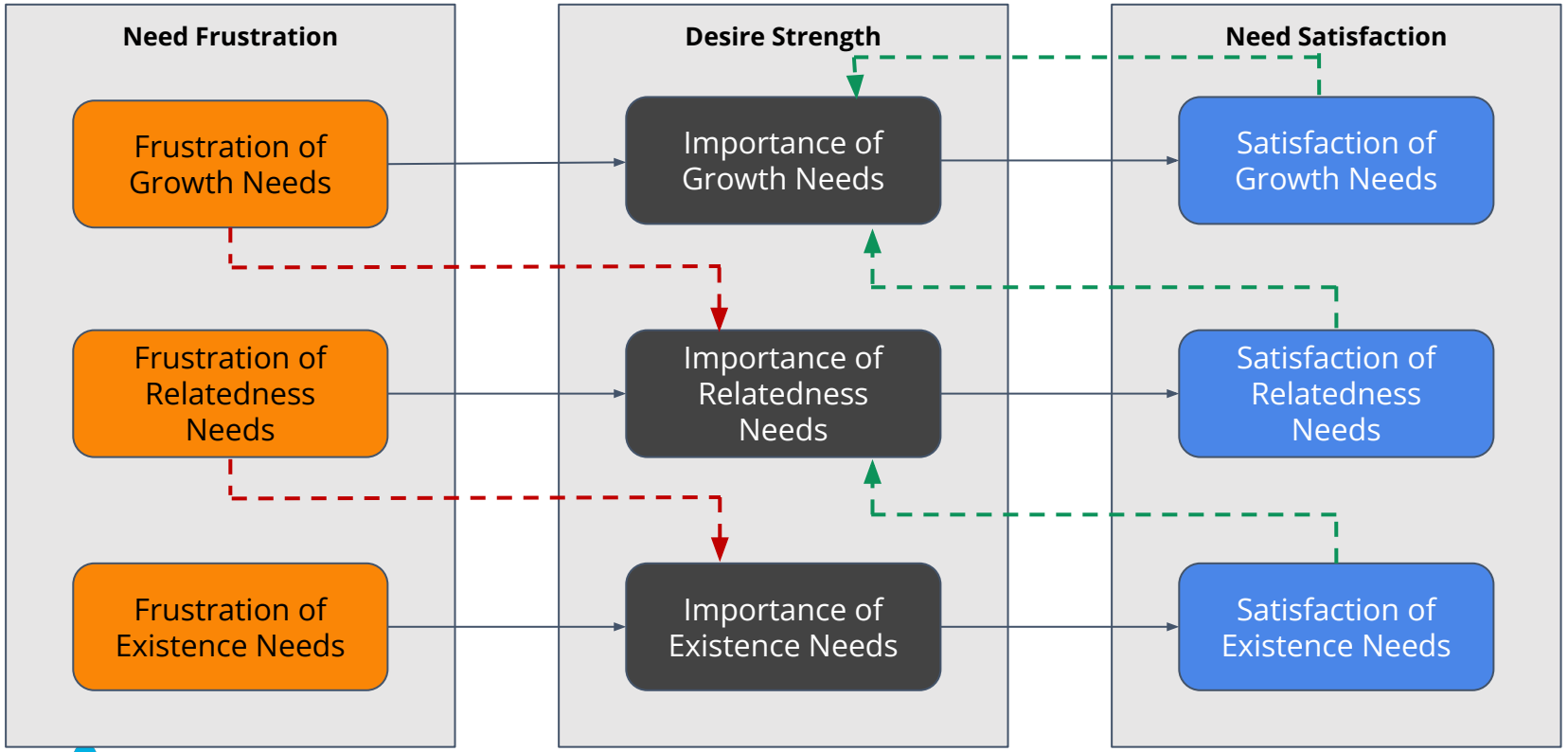

— — Frustration leads (drops) to Regression

Satisfaction promotes Progression

Grip Reminders

Sales Grip Reminders

4 Stages in the Psychology of the Sale

- Identify Need/Want
- Create Desire
- Provide Solution
- Help to Buy

4 Reasons Why Clients Engage Professionals

- Creativity
- Experience
- Efficiency
- Compliance (internal/external)

4 Reasons People Don't Buy

- No Trust
- No Credibility
- Not Aware of Problem or Opportunity
- Not Sufficiently Disturbed or Excited about it

4 Stages in the COI Process

- Could We
- How Would We
- Will We
- Test/ Review

3 Dominant Buying Motives

- Self Preservation
- Social Status
- Self Actualisation

5 Visibility Stages in the Sales Process

- Introduction
- Fact Find
- Analyse Data
- Presentation
- Implementation

5 Meta Content Distinctions

- Knowing
- Being
- Relating
- Having (incl Getting & Keeping)
- Doing

6 Blockages of Sales Completion

- Persuasion Resistance
- Loss Aversion
- Option Confusion
- Peer Reluctance
- 1st Impression Bias
- Negative Anchoring

Service Grip Reminders

3 Reasons People Start A Business

- Time
- Control
- Money

4 Requirements For Successful Business Relationships

- Trust
- Confidence
- Understanding
- Common Objectives

5 Drivers of Human Output

- Knowledge
- Skills
- Resource
- Environment
- Attitude

6 Emotional Stages in the Learning Curve

- Self Perceived Skill
- Shock
- Avoidance
- Acceptance
- Testing
- Implementation

3 Requirements For Business Growth

- Capacity
- Capability
- Opportunity

5 Steps to Building a Habit

- Reason - (global)
- Trigger - (local)
- Micro Habit
- Effective Practice
- Plan

3 Drivers of Staff Retention

(80/20 of Employee Motivation)

- Security
- Autonomy/ Contribution
- Fair Rewards

3 Traits for Winning Teams

- Creative Abrasion
- Creative Agility
- Creative Resolution

Service Grip Reminders

Maslow's Hierarchy

- Physiological
- Safety
- Love
- Esteem
- Self Actualisation

Alderfer's ERG Theory

- Existence
- Relatedness
- Growth

4 Processing Styles

- Activist
- Pragmatist
- Reflector
- Theorist

3 Dominant Buying Motives

- Self Preservation
- Social Status
- Self Actualisation

3 Coping Styles (Enneagram)

- Intensity
- Competency
- Positive Outlook

3 Manipulation Styles (Enneagram)

- Assertive
- Withdrawn
- Dutiful

3 Social Orientations (Enneagram)

- Power
- Ideals
- Harmony

The (Spiral) Success Staircase

- Mind Set
- Skill Set
- Resource
- Actions

Delegation Model

The most important aspect of delegation is to ensure a 'next step / feedback loop' is added to each delegated task. Without this, each person is left wondering 'What happens after that?'

For the person who delegated the task… *"I wonder if that person has completed what I asked…? Do I need to follow up and check on them? If so… why bother delegating; I might as well do it myself in future…"*

For the person who had the task delegated (to them)… *"What happens if I don't know how to do something? - will they be angry? - should I just 'have a go' or guess?? - what did they want me to do next… I feel like I can't move without their permission / or - I feel like I've been 'thrown in the deep end'…"*

Clarify

Who owns the problem and is ultimately responsible for the completion of the task (in its entirety)?

"I'll help you on this but you own it; your name is on this job…"

Agree

Task, Whom, When.

"What actions need to be taken as a result of this discussion; who is doing what, and when do they need to be completed?"

Direct

The person in charge is to determine the freedom of those who have had work delegated to them.

"Go away and think about the problem, come back to me with your thoughts." or,

"Come up with a solution, do it; then come back and tell me when it's done."

Review

"Are we clear on what needs to happen now?, we'll meet back on …day/time to see how we're progressing."

Feedback Models (IPP vs. PIP)

Improvement, Praise, Praise vs (Std) Praise, Improvement, Praise

With the Std P.I.P model they're waiting for the "but"; they become defensive and miss or diminish the power of the first praise. General Schwarzkopf said "When in charge, take control" - his philosophy definitely applies to coaching & feedback. *(You'll find it easier for you and your team to give feedback if the model is made 'visible' to everyone; it creates 'permission boundaries')*

Hit them with the 1 Key Improvement needed from them, Then 2 Positives

Use the person's name.

Look at them.

Offer One improvement. (Be specific, deal in behaviour that you observed!)

(eg, "Bob, I have one improvement for you, I noticed that you had your finger up your nose when you met the client...")

Get the words from their mouths.

(eg, "How could you improve on that, what could you do different next time..?")

Support with 2 positives. (Be specific, deal in behaviour that you observed!)

(eg, "I liked the way you Faked a nosebleed to cover up and especially the way you thanked her him for visiting the showroom at 5.05pm")

Only give feedback on what you know to be true; both in advice offered and in observation.

Phone Scripts

Cold Call Phone Script (option1)

Ring Ring,

Hello Mr X speaking

"Mr X, it's Alex von Jagwitz from Advisor-e calling, **are you free to speak?**

Not at this time…

When is a good time to phone back? … I'll call you then.

Yes / What's this all about?
I know you're busy so I'll keep this brief.

Could you tell me please, WHOOO… do you currently work with to find growth or efficiency ideas for your business?

I don't have anyone / My existing accountant etc…
Great -

We know the current economy is great for some and terrible for others; we constantly see people who are just exhausted and tired people miss things; those things add up and they can help turn a business around. We see it all the time. I work in a specialist growth division here, and we're giving people like you a chance to see what your options are.

(Don't Rote learn this and certainly don't read it! - this needs to feel and sound 'conversational' - it explains your intent (which should be to find a genuine 'fit' - therefore, it needs to come from the heart)

- As a place to start, would you be open to completing a quiz for us via your cell phone; (it's not a satisfaction survey) – it's a quiz that helps us develop ideas that could help you in your business. - **if you like what you see we can make a time to explore it more afterwards if not, everyone walks away.**

Would you prefer the link in a text (so you can do it on your smartphone) or email?

Cold Call Phone Script (follow up gift letters)

Ring Ring,

Hello Mr X speaking

"Mr X, it's _____ of _____ calling, are you free to speak?

Not at this time…

When is a good time to phone back? … I'll call you then.

Yes

I know you're busy, so I'll keep this brief.

I sent you a letter with a Torch/Coffee Cup etc, did you receive it?

Yes I did, ……

Great! How's your diary looking at 10.20am on Wednesday 23rd please? - (work through schedule issues to book a time)

Thanks but I'd only be wasting your time etc…

I don't know (for certain) if our services could help improve your business, but if you're open to catching up for 20 mins you'll get a chance to hear about what we do that's different, the types of problems we solve for business owners and that way, if you ever bump into those types of issues in future, you might consider giving us a chance.

(Don't Rote learn this and certainly don't read it! - this needs to feel and sound 'conversational' - it explains your intent (which should be to find a genuine 'fit' - therefore, it needs to come from the heart)

On that basis - would you be open to catching up for 20 mins later next week?

Outreach Phone Script (to existing clients)

Ring Ring,

Hello Mr X speaking

"Mr X, it's _____ of _____ calling, are you free to speak?

Not at this time…

When is a good time to phone back? … I'll call you then.

Yes

I know you're busy, so I'll keep this brief.

I'm just phoning to see if you'd be open to completing a quiz for us via your cell phone; it's not a satisfaction survey – it's a quiz that helps us bring ideas to you that could help you in your business.

Are you ok if I send the quiz link to you? (Would you prefer I text the link or email it to you?)

Or

We want to better tailor our services to clients that are trying to improve; so that we know what could help you best, would you be willing to complete a quiz for me if I send you the link?

Or

I've been looking over your accounts and I think your business has the potential to 'go up a notch'; but that depends on you. Are you open to exploring a few growth ideas with us?

As a place to start, I'll get you to complete a quick online quiz (it's not a satisfaction survey) – it's a quiz that helps us learn your initial thoughts about what's holding your business back; it just helps us all be better prepared for when we meet.

(Would you prefer I text the link or email it to you?)

(Outgoing) Complaint Phone Script (to existing clients, Tax Bill, Fee Complaint etc)

Ring Ring,

Hello Mr X speaking

"Mr X, it's _____ of _____ calling, are you free to speak?"

Not at this time...

"When is a good time to phone back? ... I'll call you then."

Yes

"I know you're busy, so I'll keep this brief."

"I'm phoning about (an IRD notification / your complaint email etc) and I want to explore it in 3 parts if that's ok with you? (get agreement) First, I want to cover the issue as it stands now, then I want to explore what contributed to the issue in the first place and lastly - I want to cover what we can do going forward."

"So to start - let's deal with where we are..." (explain the issue as it stands - seek/test their understanding - don't challenge, just confirm what is known/unknown for now.)

H	Hear what they have to say	Don't interrupt them or cut them short; let them vent. Ask if there's anything else they feel you should know.
E	Empathise with them	Try to walk in their shoes - "I understand... if that happened to me I'd be (angry,sad) so you have every right to feel that way."
A	Apologise	(Even if only for the way they feel)
T	Take responsibility	(Give specific actions and timeframes for what you will do next, be accountable even if it only to pass a message or phone back with an answer)

"As I mentioned - let's see what we can learn by exploring what got us here in the first place..."

"Now that we've covered the problem in detail; let's see what we can do about it going forward..."

(Incoming) Complaint Phone Script (from existing clients, Tax Bill, Fee Complaint etc)

Ring Ring,

Welcome to ABC accountants, you're speaking with Bill.

(Customer launches into conversation and begins to rant…) - Let them vent, don't interrupt but do acknowledge their points so they know you're listening.

"As I'm sure you'll agree/ Here's an idea/ As a place to start -(Pause to capture their attention) any problem solving is a combination of **where we are now, how we got here, and what can we do going forward.** Let's break the problem down together; should we start with **how we got here/what got us here or would you prefer** we clarify the situation a bit more - which is **where we are now**?"

(Start in the contextual position your client chooses) - if they say they could 'care less' - simply continue using the framework to address their concerns.

(In the case of receiving a fee adjustment letter from your firm) - "We're just like every other business that has faced cost increases; we know we can't charge the same but deliver less to balance the books because the IRD are being way tougher on clients and way tougher on accounting firms. If we don't spend MORE time making sure our clients are properly informed it flows back on us in the end.

"Not that it matters much, but have you heard the term 'Work-papers' before? OK, it's kinda like when you go to the doctor; they charge you for a consult and they have to (by law) complete their client notes. So when you leave, and before they see the next patient, they have paperwork that they HAVE to complete to meet their compliance obligations. Well, we're the same - on top of actually DOING your accounts, we have to complete records to show HOW we managed the quality of our work and this is required of us to meet our compliance obligations. Just like every other government dept, the IRD has ramped up what we have to do to be compliant. The main difference between the Doctors and us, they get a subsidy payment from the govt to cover their admin - we get nothing."

"It's the cost of what you don't see that's changed at our end; if we were a transport firm and lifted our prices after a fuel price increase, people wouldn't like it but at least they'd understand… Hopefully this clears up 'what got us here' - let's shift our focus to where we go from here…"

H	Hear what they have to say	Don't interrupt them or cut them short; let them vent. Ask if there's anything else they feel you should know.
E	Empathise with them	Try to walk in their shoes - "I understand… if that happened to me I'd be (angry,sad) so you have every right to feel that way."
A	Apologise	(Even if only for the way they feel)
T	Take responsibility	(Give specific actions and timeframes for what you will do next, be accountable even if it only to pass a message or phone back with an answer)

(Outgoing) Admin Tidy Up Phone Script (to existing clients for admin issues etc)

Ring Ring,
Hello Mr X speaking
"Mr X, it's _____ of _____ calling, are you free to speak?"
Not at this time...
"When is a good time to phone back? ... I'll call you then."
Yes
"I know you're busy, so I'll keep this brief."

"I'm just following up the recent emails from (Partner) regarding our fee and schedule changes - did you get a chance to read these emails?"
"No I didn't - I don't know anything about any changes."

"That would explain why you haven't gotten back to us - can I confirm your email as the following (mrclient @clients.com)
"Yep, that's correct"
"Great - are you near your computer now or does your smart phone receive your emails?"
"Yep"

"Great, I'm just sending BOTH emails through to you now, wait 1 moment so you can confirm you've received them." - "Did they come through at your end?"
"Yep"
"Great - what's your workload like over the coming days?"
"Flat out like a lizard drinking".

"Understood - could you find 3 mins to give us a thumbs up, or a 'no-go' - within the next 2-3 days - would that be a fair request?"
"Sure, I can do that"
"Great, I appreciate your help and will let (Partner) know that you gave me your word to get it completed - enjoy the rest of your day."

Ring Ring,
Hello Mr X speaking
"Mr X, it's _____ of _____ calling, are you free to speak?"
Not at this time...
"When is a good time to phone back? ... I'll call you then."
Yes
"I know you're busy, so I'll keep this brief."

"I'm just following up the recent emails from (Partner) regarding our fee and schedule changes - did you get a chance to read these emails?"
"Yes - I just haven't had time to get back to (Partner)"

"Understood, in general terms - can you live with the changes listed in the email and are you willing to continue to engage our services?"
"Yep, never happy about cost increases but I want to stay with (Partner)"
"Great - could you find 3 mins to help us tidyup the admin - within the next 2-3 days - would that be a fair request?"
"Sure, I can do that"
"Great, I appreciate your help and will let (Partner) know that you gave me your word to get it completed - enjoy the rest of your day."

"No, I've been meaning to get hold of (Partner) and tell them I want to leave."
"I'm sorry to hear that - is it solely due to the changes we've made, or are there OTHER reasons that have influenced your decision to leave us?"
"A host of reasons/ Due to changes only"
"Is it worth me getting (Partner) to give you a call or are your firm in your decision already?"
"(Partner) can call me if they like."
"I'll let them know and they'll be in touch within the next 2 working days."
"No point calling unless they drop the changes."
"I'll let (Partner) know of your decision to leave; they'll send you the exit paperwork and invoices if any. Thanks for your time today."

Triage Logic

The Power of ‘Trinity’.

Context Requires 3 Perspectives.

ISSUE

Past	Present	Future
Black	**Grey**	**White**

advisor-e.com

Triage Assessment - First Chunk/Layer (Non-Agri Business)

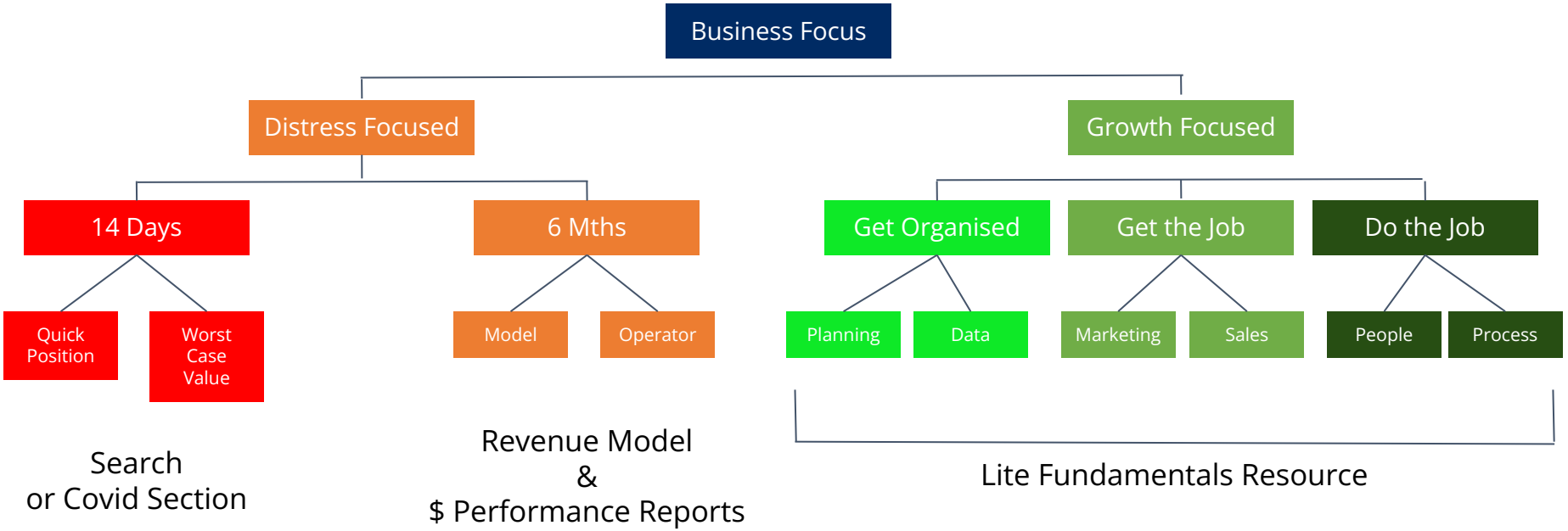

advisor-e.com

Triage Assessment - First Chunk/Layer (Agri Business)

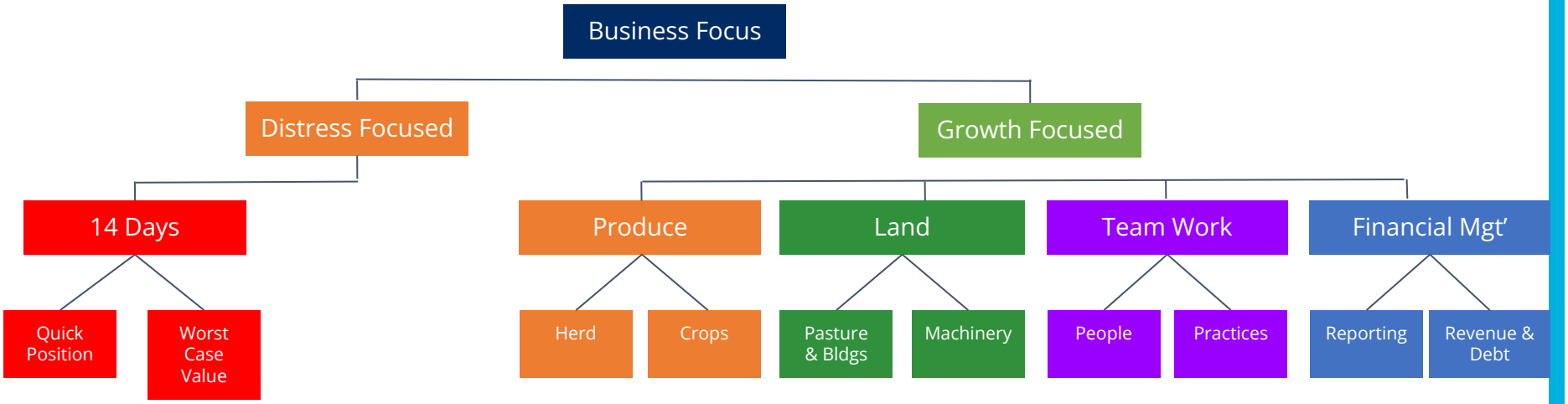

Search
or Covid Section

80/20 Farm Plan

advisor-e.com

Facilitating The Heald Matrix

The Framework Purpose

Two of the most common ways that people try to directly influence their lives is through behaviour modelled on **ASSERTION** or **WITHDRAWL** (the third is **DUTIFUL**)

In the business world, ASSERTION can look like someone is 'Focused and Driven' but (in time) can 'drop through the health levels' to make the same mindset appear 'Stubborn and Ignorant'.

WITHDRAWAL could appear (in a positive state) as being 'Considered and Prudent' but again (over time) that same mindset could allow them to appear 'Lazy and Aimless'.

In many cases, business owners are struggling to find clarity and determine purposeful actions that THEY BELIEVE CAN CHANGE THEIR FUTURE. Planning is a great way to help them find these meaningful actions but first, we need to help them recognise that their current coping mechanisms are not serving them well.

This is (most often) NOT something you can 'tell' somebody; it's better if they 'see themselves' falling from grace in order to decide to make a change in their world.

The Heald Matrix is a framework to help business owners 'See Themselves' avoiding business planning based on a combination of how they cope (with the world around them) and lack of knowledge on how to plan effectively. Once they EXPERIENCE how easily they can 'let go' of their current coping mechanism and gain CLARITY OF ACTION, they will be MUCH more agreeable to a future planning session with you.

The Heald Matrix

Descriptions:

Turtle: The same old thing the same old way. Supports this thinking by the "if it ain't broke, don't fix it" saying but forgets that "time and tide waits for no man…"

Shotgun: Shoot and hope; Creative but lacking data – flying by the seat of their pants – hope hides the fear. (Driven by emotional assessment) Like Edward Deming said, "Without data, you're just another person with an opinion…"

Lab-Rat: Stuck in the grips of fear & judgement; this fixation causes them to second guess themselves often, they forget that trial & error is a legitimate means of testing.

Pioneer: Recognises the need to discover new lands; combines gratitude for current means with excitement for what's new. Balances fresh ideas with sound process to achieve effective testing and deployment. Enjoys an indomitable spirit.

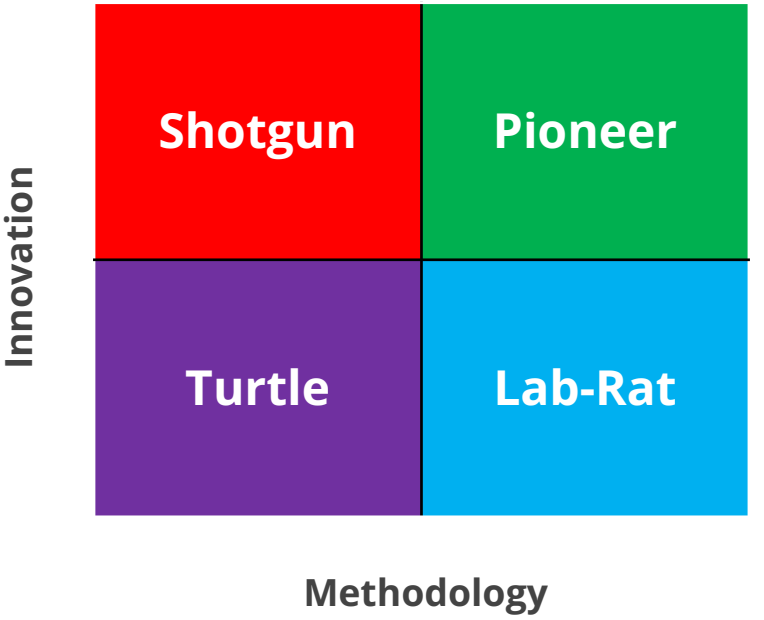

Heald Matrix Reveal Order & Prompts

1. **Write the title: It creates intrigue, buys you time to collect your thoughts and focuses your and your client on the content to be discussed.**
2. **Draw the axis indices and label them; (Innovation/Creativity and Methodology/Process) remember to put 'high-low' or +/- to indicate the contrast. (High in creativity but low methodology for example)**
3. Reveal 'Turtle' and discuss.
4. Reveal 'Shotgun' and discuss.
5. Reveal 'Lab-rat' and discuss.
6. Reveal 'Pioneer' and discuss.

FACILITATION PROMPTS

1. Where do you think you sit on the matrix? (Increase their self relevance by sliding along the chosen box axis – "say when if I get to the point…")
2. WHAT makes you say that? (NEVER WHY – why is potentially inflammatory as it causes them to seek an internal point of cognition or thinking / therefore their thinking /theory is being challenged. WHAT causes them to seek something 'material' or an action – external to themselves, therefore less challenging)
3. You can write the word 'Evidence' on the board – you are genuinely looking to AFFIRM their position and find proof that they are correct in their assessment. If it appears that are incorrect you may suggest they have been 'a bit harsh on themselves' and give reasons for why they may be placed elsewhere. Remember, the TEMPLATE will challenge them (internally) so you don't need to be too confrontational. The point is to generate a positive feeling remember!
4. Where would you like to be on the matrix in future?
5. IF you took one small baby step towards (desired position on matrix) WHAT might that step look like? (using the word IF will reduce self judgement and improve creative responses, one small baby step – what will it look like causes the mind to imagine an ACTION and will again, solicit a non-threatened response.
6. So (client) there's a quick example of how we can use cognitive frameworks to improve your creativity and develop ideas to give you a business advantage. We have a range of templates just like this, would you be open to exploring how we could work a little closer with you going forward? (book a time a week or two out from today or simply, "I'll get Mary to phone you when you're in front of your diary and make a time for you to come in. We'll have a chat about your business, I'll come up with some recommendations and we'll take things slowly from there…"

Heald Matrix Follow Up Email

Hi BOB

Thanks for your time on ____ day; it was great to get your thoughts around the methods and ideas you have for growing your business.

As I mentioned, I feel your business could benefit from a combination of improved quality data and a more structured approach to developing business activities that could result in greater profits, less time at work or a reduced level of stress for you and (life partner).

Attached are a few notes that summarises what we spoke of around the Heald Matrix and as agreed, (Mavis) will be in touch in the coming days to arrange a time for me to show you the Business Growth Fundamentals that I promised to share with you.

Until then,

Adam the Accountant.

(attach your branded version of The Heald Matrix)

Packaging Solutions

Process Overview

- Identify a Common Problem.
- Review the problem using the ‘Event’ - ‘Cause’ and ‘Effect’ framework - this will flush out your key ‘Principles’.
- Split the solution (Principles) into logical, sequential modules.
- Brainstorm the ‘Jigsaw Pieces’ (sequential modules) BEFORE trying to arrange them in your final sequence. (Using ‘sticky notes’ on a whiteboard will help.)
- Within each module, identify 3-5 key steps or principles to be explored.
- Remember your delivery will need to provide Instruction, Demonstration and Observation.
- *By starting your Internal Design Process with the Demonstration, you will help clarify the sequence of instructions (Prior and post to milestones) which may also force you to review your modules and/or sequence of modules.*

Process Overview

- Check how much of the ‘problem’ is solved at each milestone/module (Tell them, Show them, With them, For them) and consider this when calculating the value/price for your client.
- Test what you’ve developed by finding someone with as little experience as possible, and ask them to complete a task by simply following your material. Gather feedback from them and incorporate where possible.
- Brainstorm the ‘Expected Questions’ and see if these can be solved via video or ‘step by step’ instruction slides. (this will reduce the ‘drag’ on your follow up support hours)
- Explore if parts can be delivered in a group setting vs one to one vs video tutorial - this will help with leverage but be careful; making your fee reliant on group numbers means you can get caught if clients ‘drop out’ and may cause roll out delays while you seek acceptance from a group, rather than individuals.

Packaging In Practice

Task: Complete the 90 Day Best (Accounting) Practice Plan by adding the detail and support material.

In this example, the issues of Hosting and Controlling The Reveal are solved by using Advisor-e but you'll still gain experience in determining the internal training requirements vs client delivery vs follow up support and profitability needs.

Coaching Quarter

The Progressive Learning Path

Much of what we learn comes from a combination of External Observations and Internal Reflections.

We can ACQUIRE information via our 5 senses but this is only one third of how we learn; we must then PROCESS what we've acquired and then associate it with past learnings so that we can RECALL the learning afterwards.

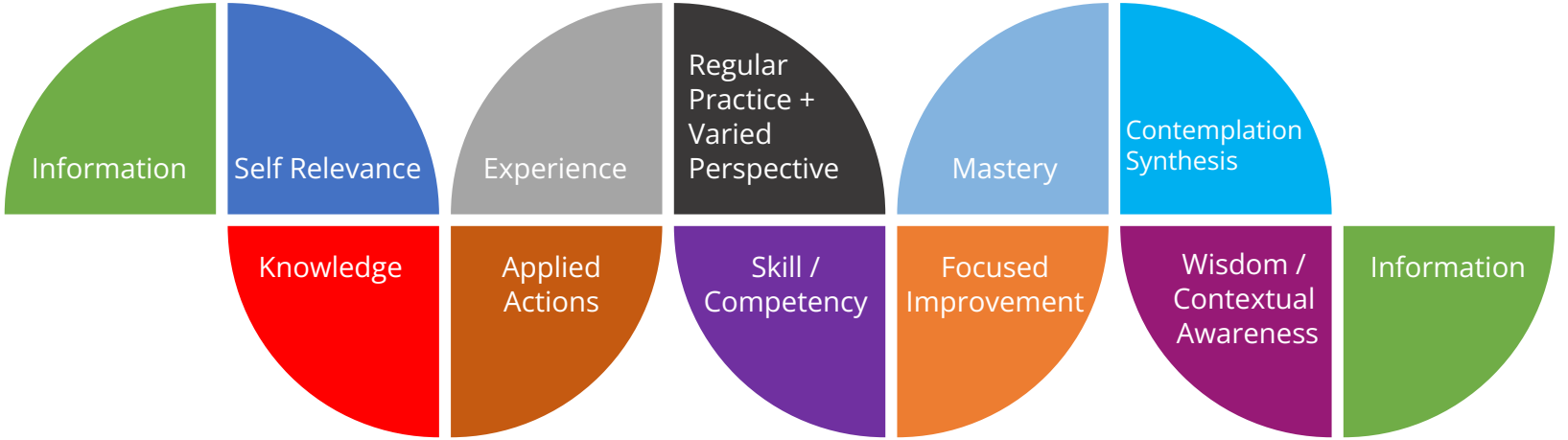

You'll notice the graphic (above) shows a sequence of Acquiring, Internal Reflection, External Testing, Observation and Re-Internalising. It's a cyclical process of internalised thought and externalised actions; which is why it's so critical to 'Test' things as we learn. Hence the philosophy of 'Minimum Viable Product'.

“If Humility is Beneath You,

then

Leadership is Beyond You…”

advisor-e.com

What IS a business culture?

It's a collection of 'permissions' (spoken and unspoken) about how a group behaves together.

What does a (healthy) business culture DO?

A Culture is a Social Contract that makes you feel Safe; where you WANT to belong.

How does a business culture FORM?

A culture is a reflection of leadership actions that are consistent (or otherwise) with a stated objective to which the group subscribes.

What IS a visible learning culture?

It's a culture of constant improvement; free from judgement and completely transparent.

5 Steps to Building New Habits

Reason:	(**Global** perspective)
Trigger:	(**Local**ised / 'Self Relevant' perspective)
Micro Habit:	(**Small change/action** consistent with success but not seen as too risky or painful)
Effective Practice:	(**Repetition** of micro-habit when **associated** to trigger environment)
Plan:	(**Global** perspective of on-going management 'in the real world')

Smoking Example

Reason:	Smoking is bad for health long term and expensive.
Trigger:	Out of breath in morning, Uncle diagnosed with lung cancer, New-born child.
Micro Habit:	Reduce from 2 packets per day to just 5 cigarettes per day.
Effective Practice:	Recognise habit triggers – 'Arriving at work, Finishing dinner' were habit triggers. In those instances in future, will drink glass of water and visualise it cleansing the lungs. Just like washing a car, don't want to 'get it dirty' straight after. Additionally, have 'PERMISSION' to smoke at 5 specific times per day and see this action as 'Success'.
Plan:	Will maintain this new habit for 6 months and then use same technique to give up completely once the toxicity has reduced in the body. Plan to run half marathon with friend in 12 mths time; training starts 6 mths out. Newborn child will be there to greet them at the finish line.

Advisor Coaching Example

Reason:	(**Global** perspective)
Trigger:	(**Local**ised / 'Self Relevant' perspective)
Micro Habit:	(**Small change/action** consistent with success but not seen as too risky or painful)
Effective Practice:	(**Repetition** of micro-habit when **associated** to trigger environment)
Plan:	(**Global** perspective of on-going management 'in the real world')

Global:	Which of the learning outcome statements best describes your aspiration?
Local:	Which clients do you want to work with, how do you plan to help them, what's in it for them?
Small Action:	Complete the Advisor Action Plan, Complete the learning relating to content and record in CPD.
Repetition:	Rehearse internally (until comfortable) and then aim to replicate with additional 1 or 2 clients.
Global:	What is the timeframe for achieving your learning (outcome statements) aspiration?

Team Training 'Field Outcome Statements'.

Advisory Support	I want this team member/s to act as an '**Advisory Support**' person – meaning, I want them to know the software and tools intimately; I want them to 'drive' the generation of client accounts, reports, revenue models etc in support of those who will conduct pro-active advisory services. But, these people will not be required to conduct meetings in isolation. These people will receive software and content (problem solving framework) focused support, only.
Advisory Support +	I want this team member/s to act as an '**Advisory Support +' (plus)** - meaning, I want them to know the software as above, but with the addition of running specific 'Educational' based client meetings, in isolation or as part of a pair. These people will be guided by a partner as to who they deal with and will not be required to scope or secure the engagement. Existing experience may be the likes of providing Xero/MYOB training or dealing with invoicing or payroll support. In any event, the 'educational' based content will be a testing ground to see if they're interested/ suited to the 'Associate Advisor' role in future.

Team Training 'Field Outcome Statements'.

Associate Advisor	I want this team member/s to act as an '**Associate Advisor**' – meaning, I want to transition a range of 'C' or 'B' clients to them, I want them to manage the account proactively with guidance from a partner but capable of running (most) meetings in isolation. These people will also need to know the software well but will receive advanced facilitation and 'business concepts' coaching. These people are expected to manage client relationships and use existing engagements to 'upsell' comprehensive solutions <u>to client driven issues.</u> These people are <u>not</u> expected to identify and approach new client opportunities, nor are they required to manage any of the firm's 'Centre of Influence' relations.
Strategic Advisor	I want this team member/s to act as a **'Strategic Advisor'** – meaning, I want these people to be able to approach new prospects, build networks, present speeches etc to promote the firm, conduct total needs client discovery, scope and price engagements, present and secure advisory engagements and manage 'A' client accounts. These people will also need to be able to facilitate 'conflict based' solutions. The coaching includes software, content, thought logic frameworks, advanced facilitation techniques, consultative sales training, public speaking, and presentation design coaching. In short, these people are future 'Partnership Options' and will therefore need to be skilled in the practice of delegation and feedback models with staff – on top of everything mentioned already.

The 5 Drivers of Human Output

- **Knowledge**
  New Information that is mixed with past experience to create Self Relevance, Recognition and Comprehension.

- **Skill**
  Knowledge and an Understanding of the Practical Application gained by way of Practiced Actions.

- **Resource (and Planning)**
  The tools required and the sequential understanding of how actions should be prioritised to improve effectiveness.

- **Environment** (internal / external)
  The Organisational Structure that supports the individual and the Field of Engagement that the individual competes in.

- **Mindset** (mental state / attitude)
  The dominant patterns that contribute to the internal (self talk) dialogue of an individual.

Q: When reviewing a staff members performance, do you break it down to the contributors above or simply 'lump your observations' into one single point of view?

Going forward, why not use the 5 Drivers as a Framework for directing both Observation and Improvement?

Delegation Model

The most important aspect of delegation is to ensure a 'next step / feedback loop' is added to each delegated task. Without this, each person is left wondering 'What happens after that?'

For the person who delegated the task… "I wonder if that person has completed what I asked…? Do I need to follow up and check on them? If so… why bother delegating; I might as well do it myself in future…"

For the person who had the task delegated (to them)… "What happens if I don't know how to do something? - will they be angry? - should I just 'have a go' or guess?? - what did they want me to do next… I feel like I can't move without their permission / or - I feel like I've been 'thrown in the deep end'…"

Clarify

Who owns the problem and is ultimately responsible for the completion of the task (in its entirety)?

"I'll help you on this but you own it; your name is on this job…"

Agree

Task, Whom, When.

"What actions need to be taken as a result of this discussion; who is doing what, and when do they need to be completed?"

Direct

The person in charge is to determine the freedom of those who have had work delegated to them.

"Go away and think about the problem, come back to me with your thoughts." or,

"Come up with a solution, do it; then come back and tell me when it's done."

Review

"Are we clear on what needs to happen now?, we'll meet back on …day/time to see how we're progressing."

Feedback Models (IPP vs. PIP)

Improvement, Praise, Praise vs (Std) Praise, Improvement, Praise

With the Std P.I.P model they're waiting for the "but"; they become defensive and miss or diminish the power of the first praise. General Schwarzkopf said "When in charge, take control" - his philosophy definitely applies to coaching & feedback. (You'll find it easier for you and your team to give feedback if the model is made 'visible' to everyone; it creates 'permission boundaries')

Hit them with the 1 Key Improvement needed from them, Then 2 Positives

Use the person's name.

Look at them.

Offer One improvement. (Be specific, deal in behaviour that you observed!)

(eg, "Bob, I have one improvement for you, I noticed that you had your finger up your nose when you met the client...")

Get the words from their mouths.

(eg, "How could you improve on that, what could you do different next time..?")

Support with 2 positives. (Be specific, deal in behaviour that you observed!)

(eg, "I liked the way you Faked a nosebleed to cover up and especially the way you thanked her him for visiting the showroom at 5.05pm")

Only give feedback on what you know to be true; both in advice offered and in observation.

With Regard to Last Week	
What went less well?	
What went well?	

With Regard to the Week Ahead	
What are your 'Get Organised' actions? (Planning/ Learning / Rehearsing)	
What are your 'Get the Job' actions? (Pre-approach Tactics, Phone, Proposal etc)	
What are your 'Do the Job' actions? (Client account/template preparation, Conduct meetings, Meeting follow-up)	
What's 'Blocking' you from moving forward?	
Other Notes	